

Patient report

Bio-Rad DATE: 01/11/2020
D-10 TIME: 03:02 PM
S/N: #DC2K755917 Software version: 4.30-2
Sample ID: 10535813
Injection date 01/11/2020 02:33 PM
Injection #: 33 Method: HbA1c
Rack #: --- Rack position: 9

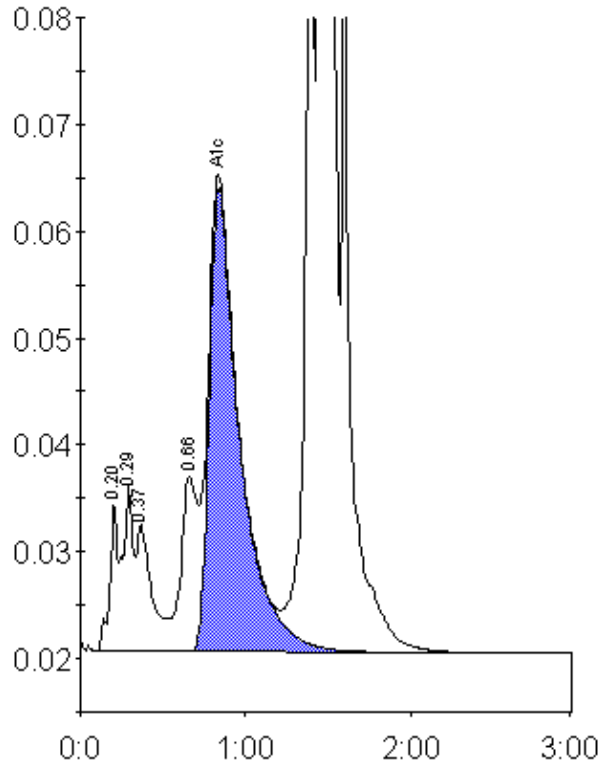

Peak table - ID: 10535813

Peak	R.time	Height	Area	Area %
A1a	0.20	13967	47188	1.0
A1b	0.29	15594	66030	1.4
Unknown	0.37	11962	76015	1.6
LA1c/CHb-1	0.66	16466	113614	2.4
A1c	0.84	43434	563818	14.6
P3	1.39	99878	338406	7.3
A0	1.45	967793	3435267	74.0
Total Area:		4640339		

Concentration:	%
A1c	14.6